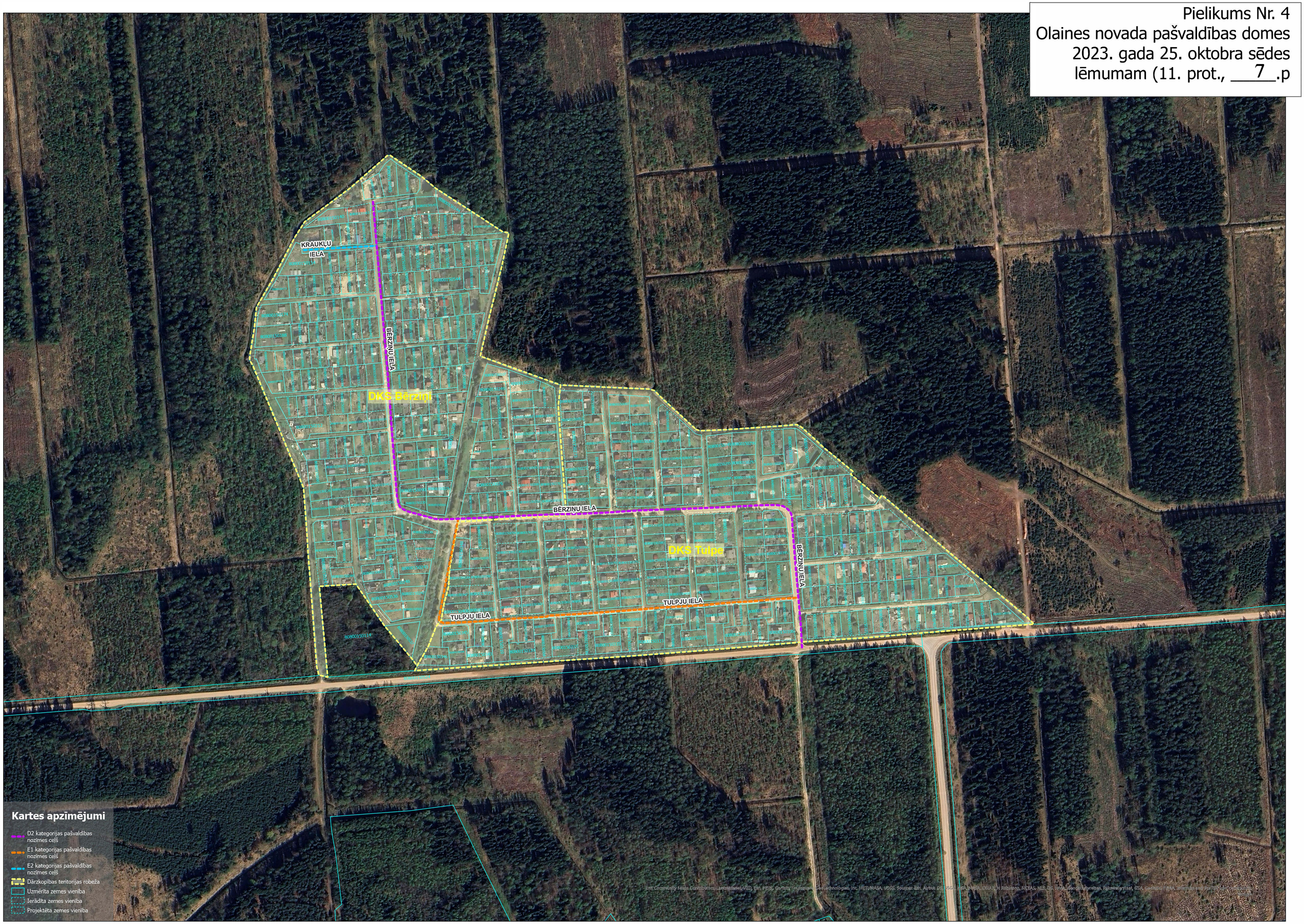Pielikums Nr. 4
Olaines novada pašvaldības domes
2023. gada 25. oktobra sēdes
lēmumam (11. prot., ___7___.p